

PLAN SHOWING THE PROPOSED CONSTRUCTION IN PLOT NO 'D', S. NO 1189/5 PART, AT NO 34, MADHAVARAM VILLAGE, AT "THANIKACHALAM NAGAR", MADHAVARAM TOWNSHIP FOR SRI. A. ELUMALAI.

SCALE:- (1" = 8'-0") 1:100. LAYOUT APPROVED NO. LPDM NO 26/70, D.T.P. NOTE:- ALL DIMENSIONS ARE IN METRES UNLESS OTHERWISE SPECIFIED.

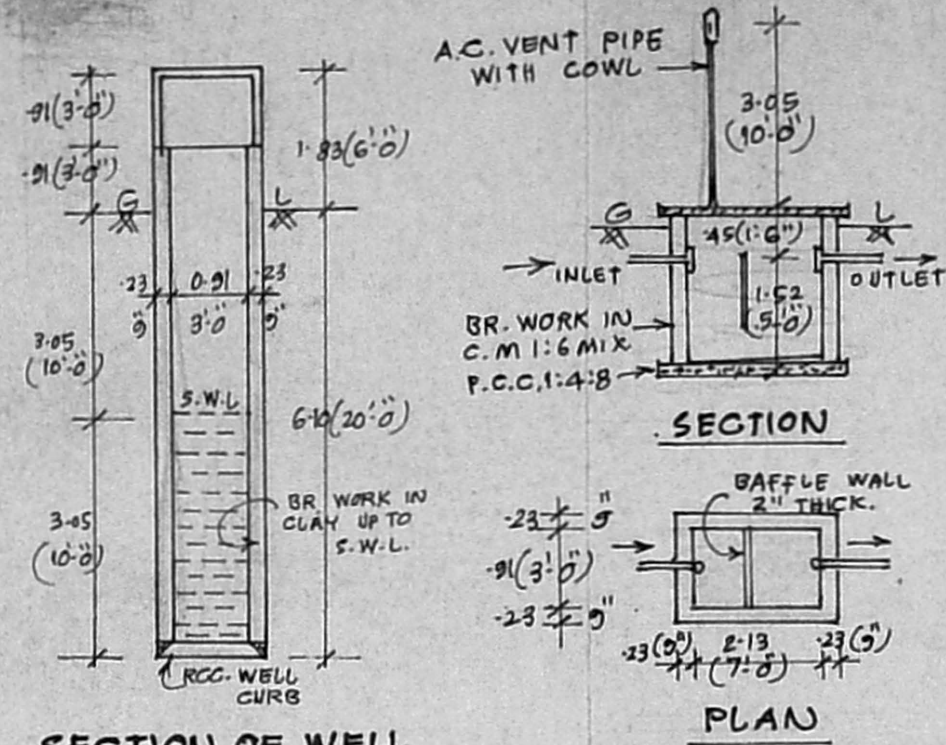
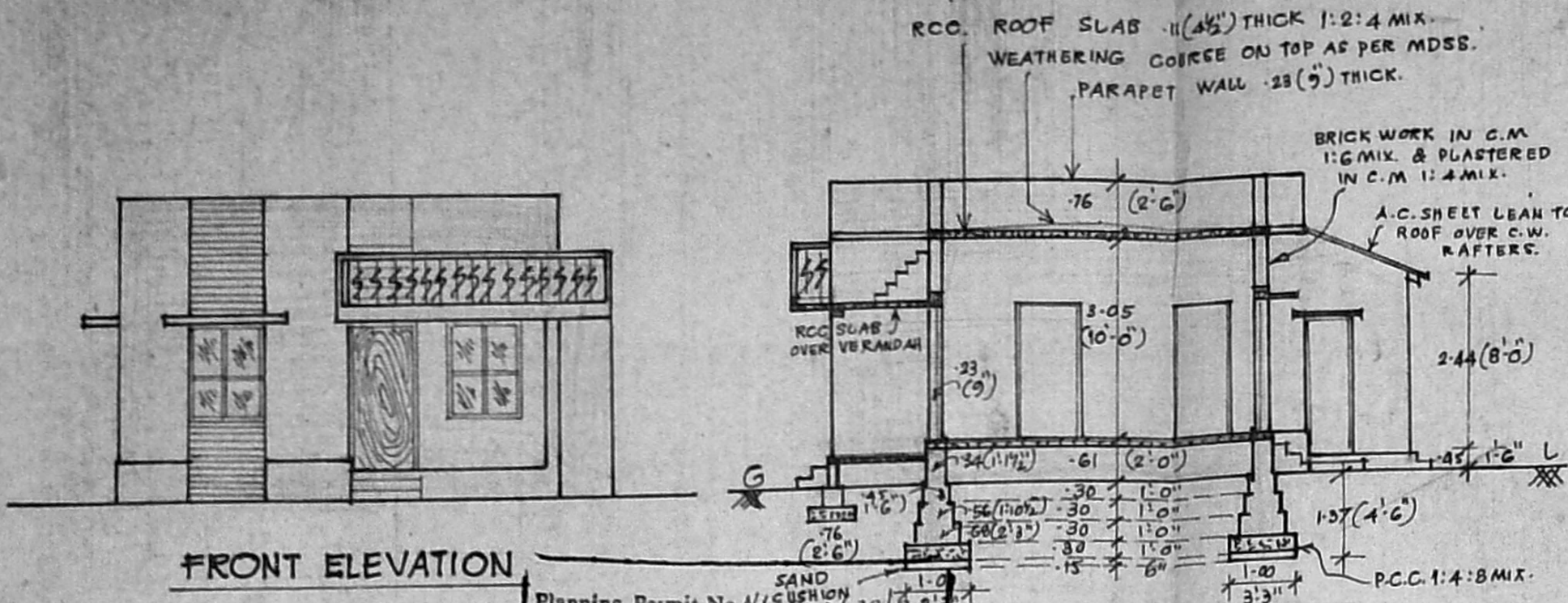

SCHEDULE OF JOINERY:-

D:	DOOR PANELLED	1.00x2.13 (3'-3" x 7'-0")
D ₁	"	0.91x1.98 (3'-0" x 6'-6")
D ₂	"	0.76x1.83 (2'-6" x 6'-0")
W	WINDOW	1.62x1.37 (5'-0" x 4'-6")
W ₁	"	1.37x1.37 (4'-6" x 4'-6")
W ₂	"	0.91x1.37 (3'-0" x 4'-6")
V:	VENTILATOR	0.91x0.61 (3'-0" x 2'-0")
CB	CUPBOARD	0.91x1.98 (3'-0" x 6'-6")

AREA PARTICULARS:-

AREA OF PLOT:	2700 (251)	SQ. FT. (SQ. M)
AREA OF CONSTY:	576 (54)	
AREA OF OPEN SPACE:	2124 (197)	

Planning Permit No. A2/18342/92
APPROVED
 SUBJECT TO THE CONDITIONS IN THIS OFFICE LETTER.
 No. A2/18342/92 Date 11/94
 N.V. [Signature]
 19/1/94
 FOR MEMBER SECRETARY
 MADRAS METROPOLITAN
 DEVELOPMENT AUTHORITY
 MADRAS - 600 008.

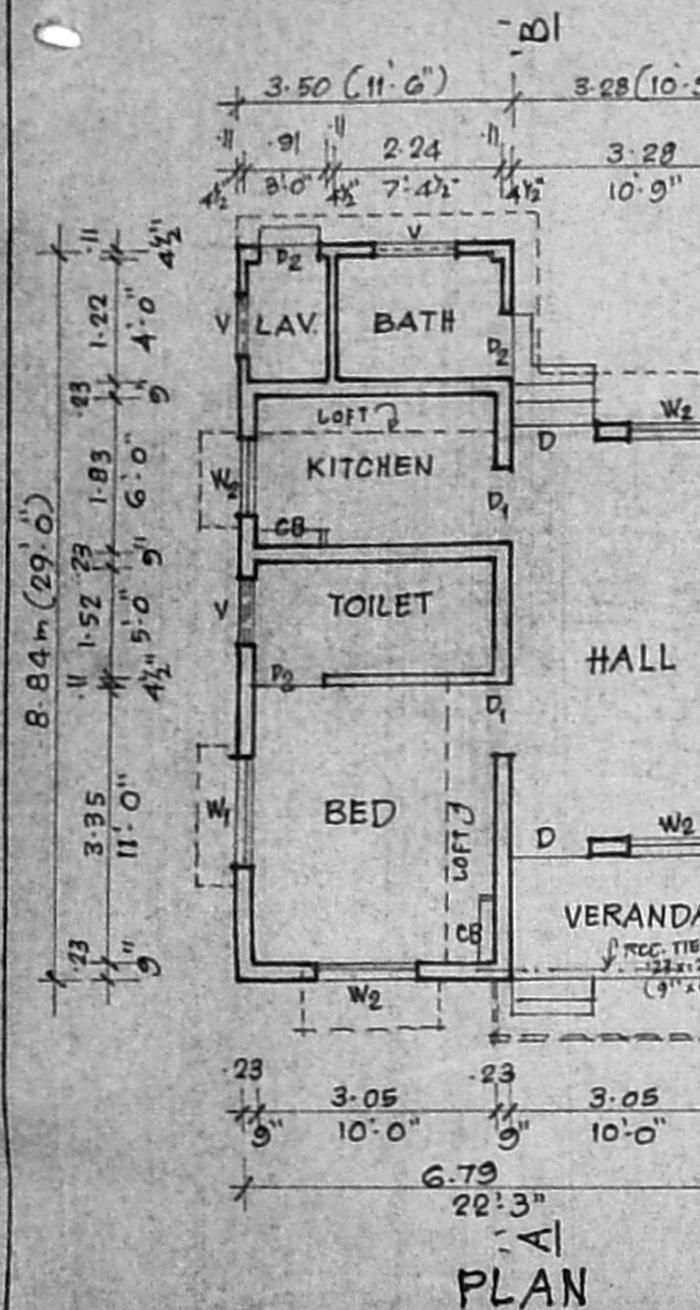
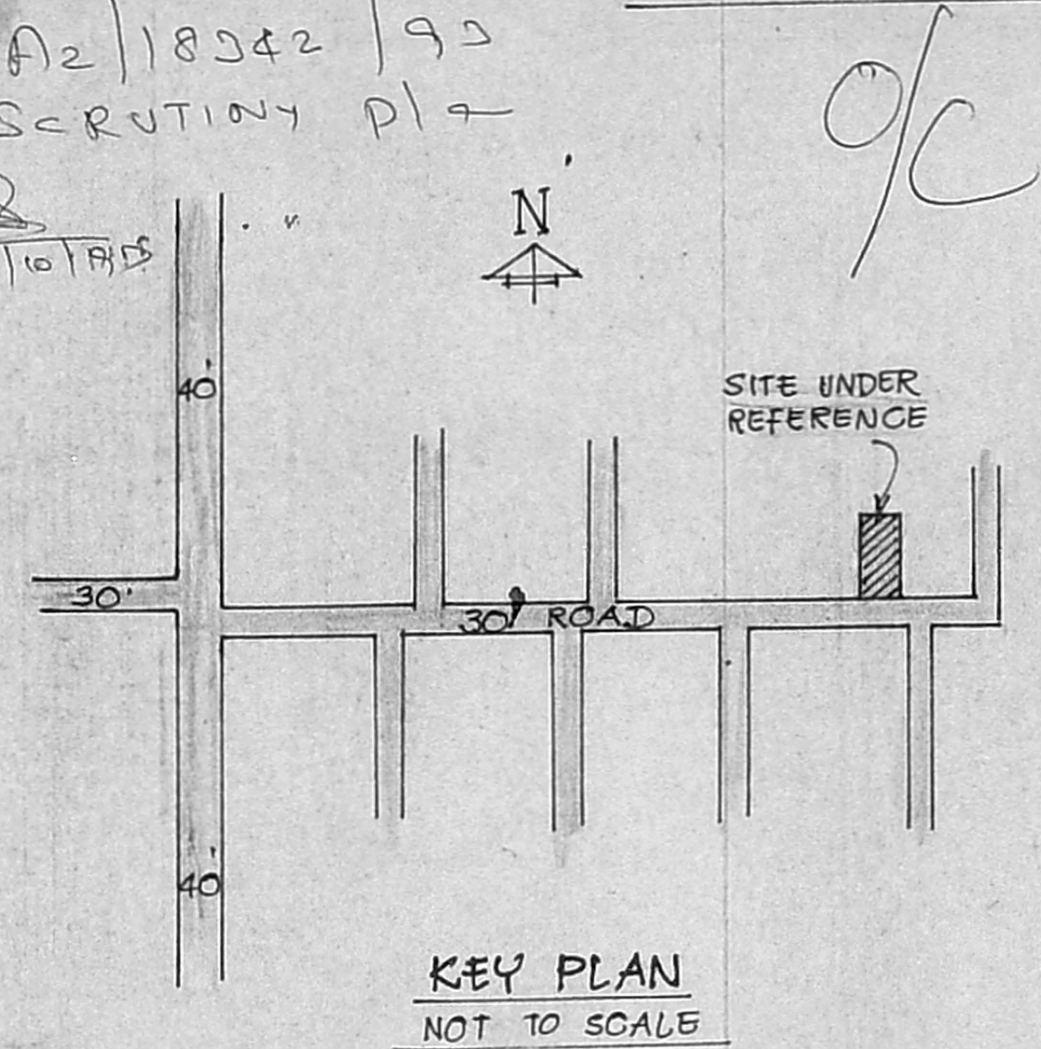
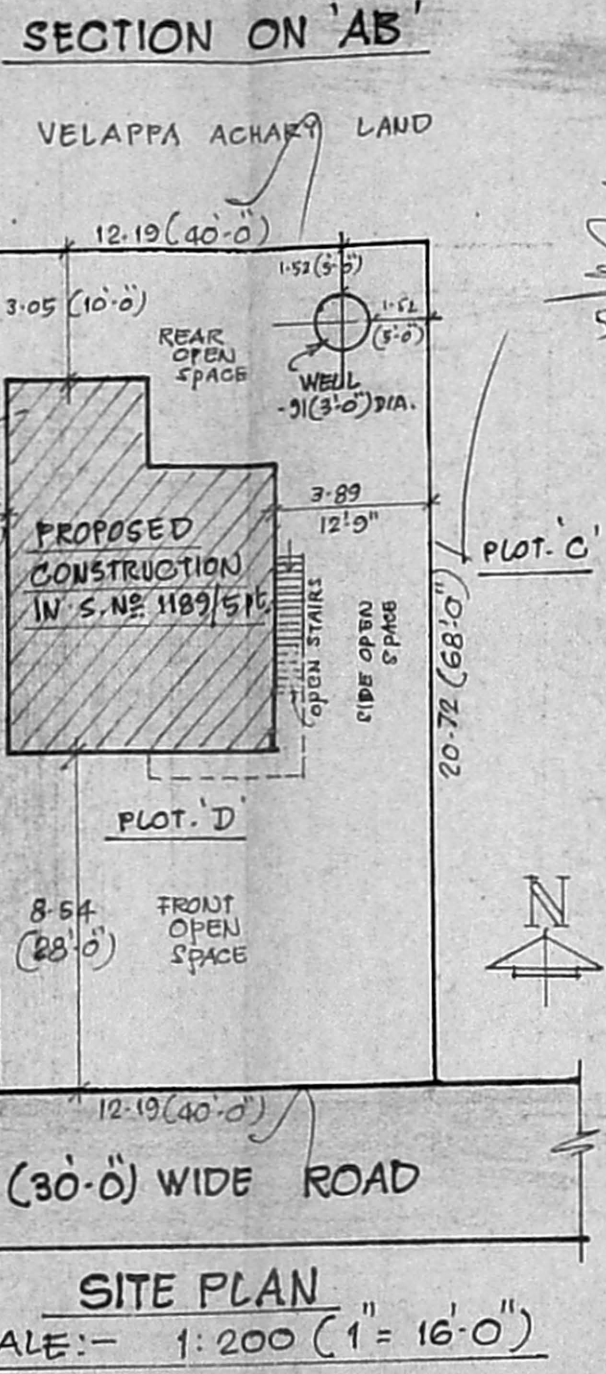

COLOR REF:-
 PROPOSALS [Symbol]
 ROADS [Symbol]
 PLOT LINE [Symbol]

A. Elumalai
OWNER

V. Venkatesan
LICENSED SURVEYOR
 V. VENKATESAN, B.E., M.Sc., M.I.C.E.
 CIVIL ENGINEER,
 Class I Licensed Surveyor No. 6
 CORPORATION OF MADRAS,
 Office: 3, PAPER MILLS ROAD, FIRST FLOOR
 NEAR PERAMBUR CHURCH

SITE PLAN
 SCALE:- 1:200 (1" = 16'-0")

KEY PLAN
 NOT TO SCALE

FLOOR PLAN